

THE PLAN SHOWING FOR PROPOSED FOURTH FLOOR, FIFTH FLOOR, SIXTH FLOOR & SEVENTH FLOOR RESISTING G+3 COMMERCIAL BUILDING OF 1 SMT. SMT. SRI KRISHNA PRAMANIK, 2) SMT. ABHAYA PRAMANIK, D.D. SRI ANANDA KRISHNA PRAMANIK, SO. LATE GOPAL KRISHNA PRAMANIK, AT MOAZA-MYABAZAR, J.L. NO. 171, P.S. NO. 298 (PART), IN HOLDING NO. 259, AT STREET, BIGUNUJ DWARAND ROAD, WARD NO. 15, P.S. MEDINIPUR, DIST. PASCHIM MEDINIPUR, UNDER MIDNAPORE MUNICIPALITY.

LEGAL REPRESENTATIVE EXECUTORS, ADMINISTRATOR & ASSGN IN FAVOUR OF "KALI SRI CONSTRUCTION PROP. SRI SOURAY KALI, SO. SRI SAIBABU, MIDNAPORE, PASCHIM MIDNAPORE.

AREA UTILIZATION STATEMENT

AREA OF TOTAL LAND	392.95 SQ.M
COVERED AREA IN EXISTING	246.05 SQ.M
GROUND FLOOR	246.05 SQ.M
COVERED AREA IN EXISTING	246.05 SQ.M
ADDITION & ALTERATION AREA IN FIRST FLOOR	55.37 SQ.M
COVERED AREA IN ALREADY SANCTIONED SECOND FLOOR	246.05 SQ.M
ADDITION & ALTERATION AREA IN SECOND FLOOR	55.37 SQ.M
COVERED AREA IN ALREADY SANCTIONED THIRD FLOOR	246.05 SQ.M
ADDITION & ALTERATION AREA IN THIRD FLOOR	55.37 SQ.M
COVERED AREA IN PROPOSED FOURTH FLOOR	255.99 SQ.M
FIFTH FLOOR	255.99 SQ.M
SIXTH FLOOR	255.99 SQ.M
SEVENTH FLOOR	255.99 SQ.M
TOTAL COVERED AREA	2122.69 SQ.M
GROUND COVERAGE	61.26 %
FAR	3.668
HEIGHT OF THE BUILDING	25.00 M.

SCHEDULE OF OPENING

Sl. No.	SYMBOLS	DESCRIPTION	SIZE
1.	D	DOOR	200 X 200
2.	D1	DOOR 1	80 X 210
3.	D2	DOOR 2	70 X 210
4.	W	WINDOW	200 X 120
5.	W1	WINDOW 1	200 X 120
6.	V	VENTILATOR	400 X 60
7.	SL	SPLINT	VARIOUS

NOTE OF SPECIFICATION :-
 1. ALL DIMENSION ARE IN MILLIMETER.
 2. ALL R.C.C SHALL BE 1:2:4
 3. ALL R.C.C SHALL BE 1:2:3
 4. ALL 200MM BRICK WORK SHALL BE IN 1:8
 5. ALL 120MM BRICK WORK SHALL BE IN 1:4
 6. REINFORCEMENT SHALL CONFORM TO IS CODE.
 7. CEMENT SHALL BE MINIMUM IS 33 GRADE
 8. IN ALL R.C.C WORK CHIPS (CHANDI) IF POSSIBLE) SHALL BE USED.
 9. SAND SHALL BE COURSE/MEDIUM AND SILT
 10. COVER SHALL BE NEGLIGIBLE
 11. COVER IN BEAMS 25MM IN SLABS 12.5MM IN
 12. BOTTOM REINFORCEMENT SHALL BE 10MM
 13. OTHER DETAILS SHALL BE AS PER DESIGN.
 14. 100 TH R.C.C ROOF SLAB DETAILS SHALL BE AS PER IS 456 @ 125 MM @ 125 MM C/C AT MID SPAN & 175 MM @ 125 MM C/C AT SUPPORT U/A
 15. DIST. BAR @ 100MM @ 175 MM @ 175 MM
 16. THE PHYSICAL POSITION & THE DETAILS OF THE BUILDING SHALL BE RELATED IN THIS BUILDING PLAN MAY BE VERIFIED BEFORE APPROVED.

KALI CONSTRUCTION
 Smt. Kali
 Proprietor

OWNER SIGNATURE
 Smt. Kali
 L.B.A - 5/M/2

SIGNATURE OF ARCHITECT
 Smt. Kali
 L.B.A - 5/M/2

SIGNATURE OF STRUCTURAL ENGINEER
 Smt. Kali
 L.B.A - 5/M/2

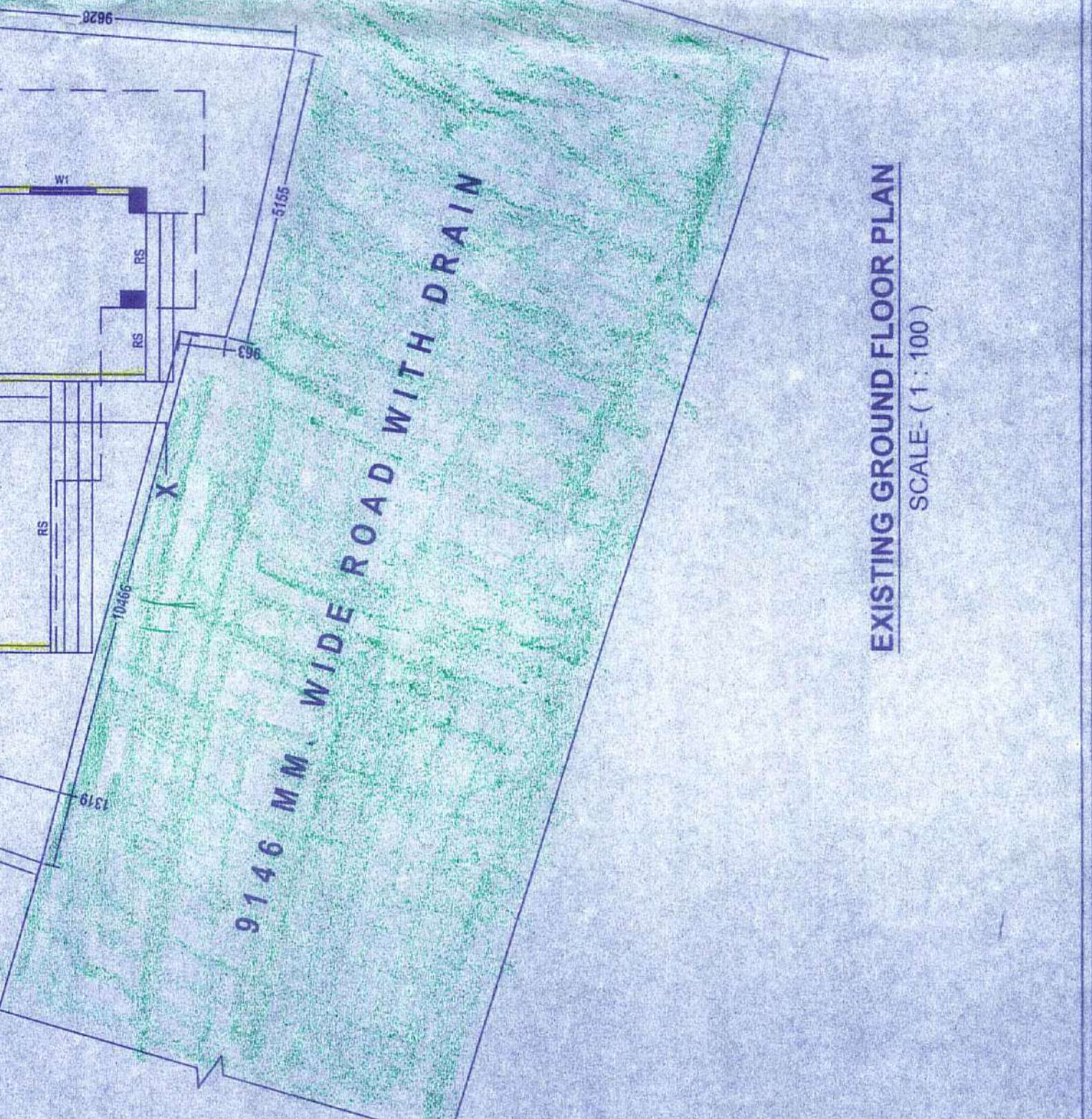
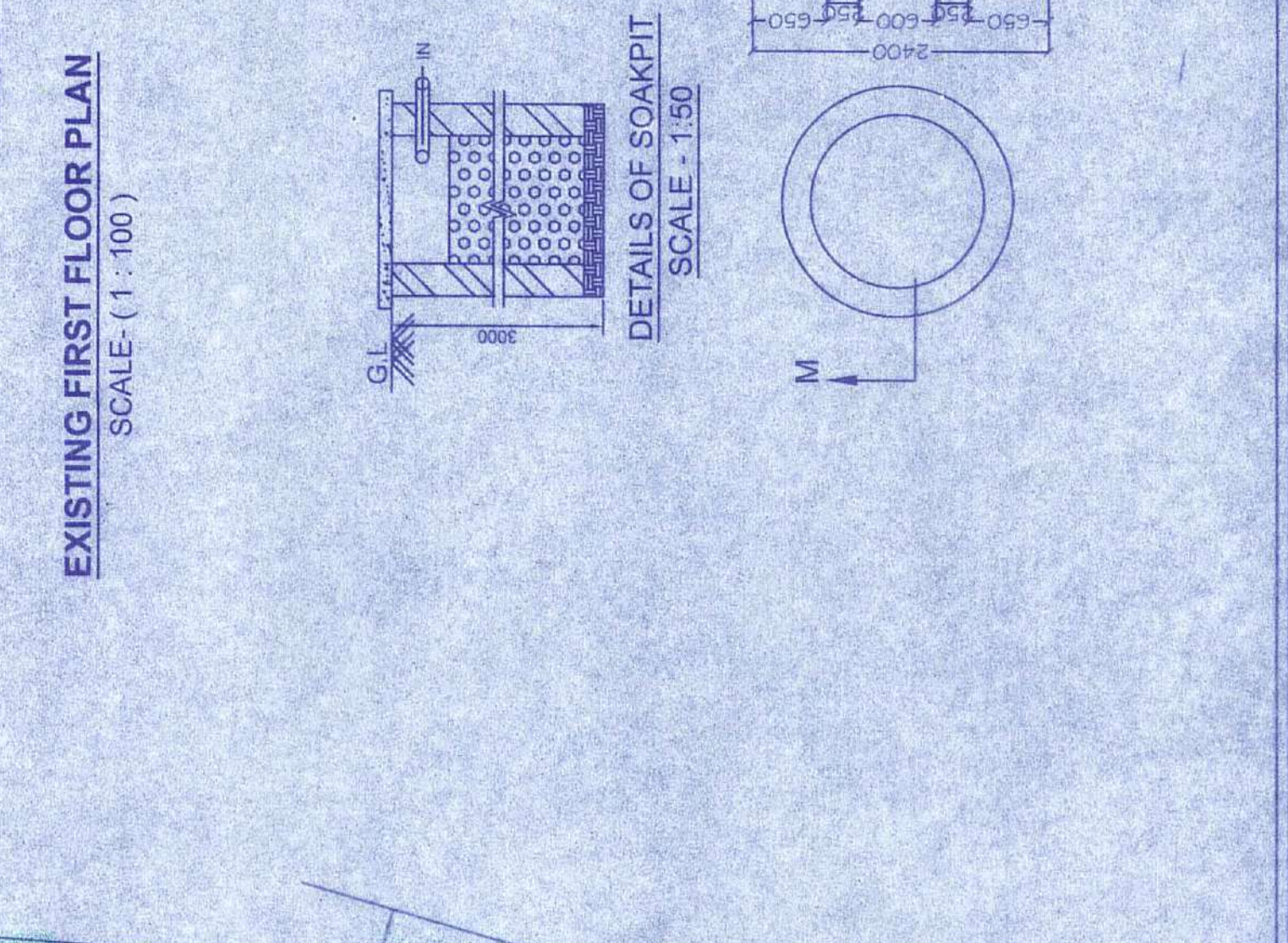
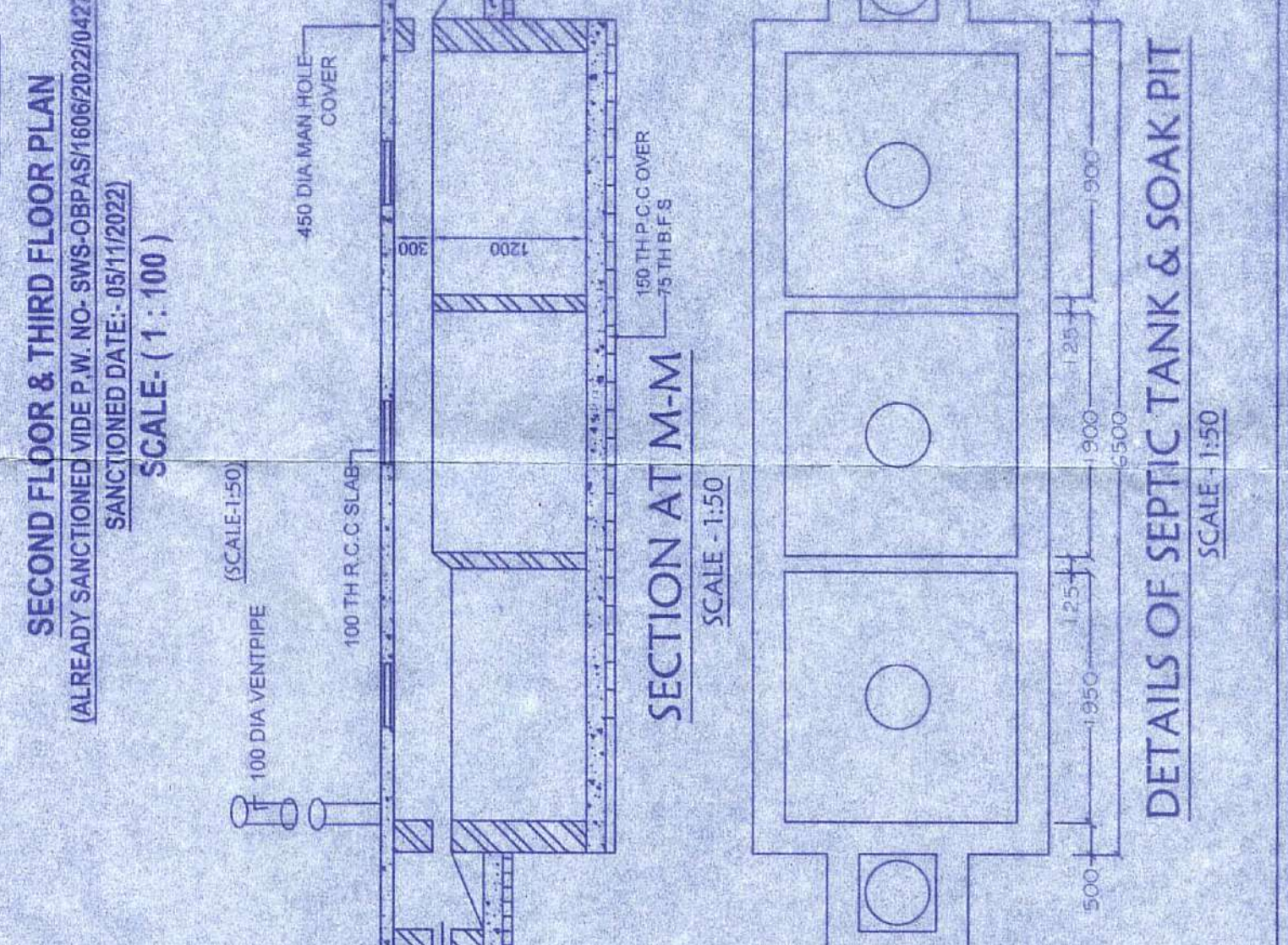
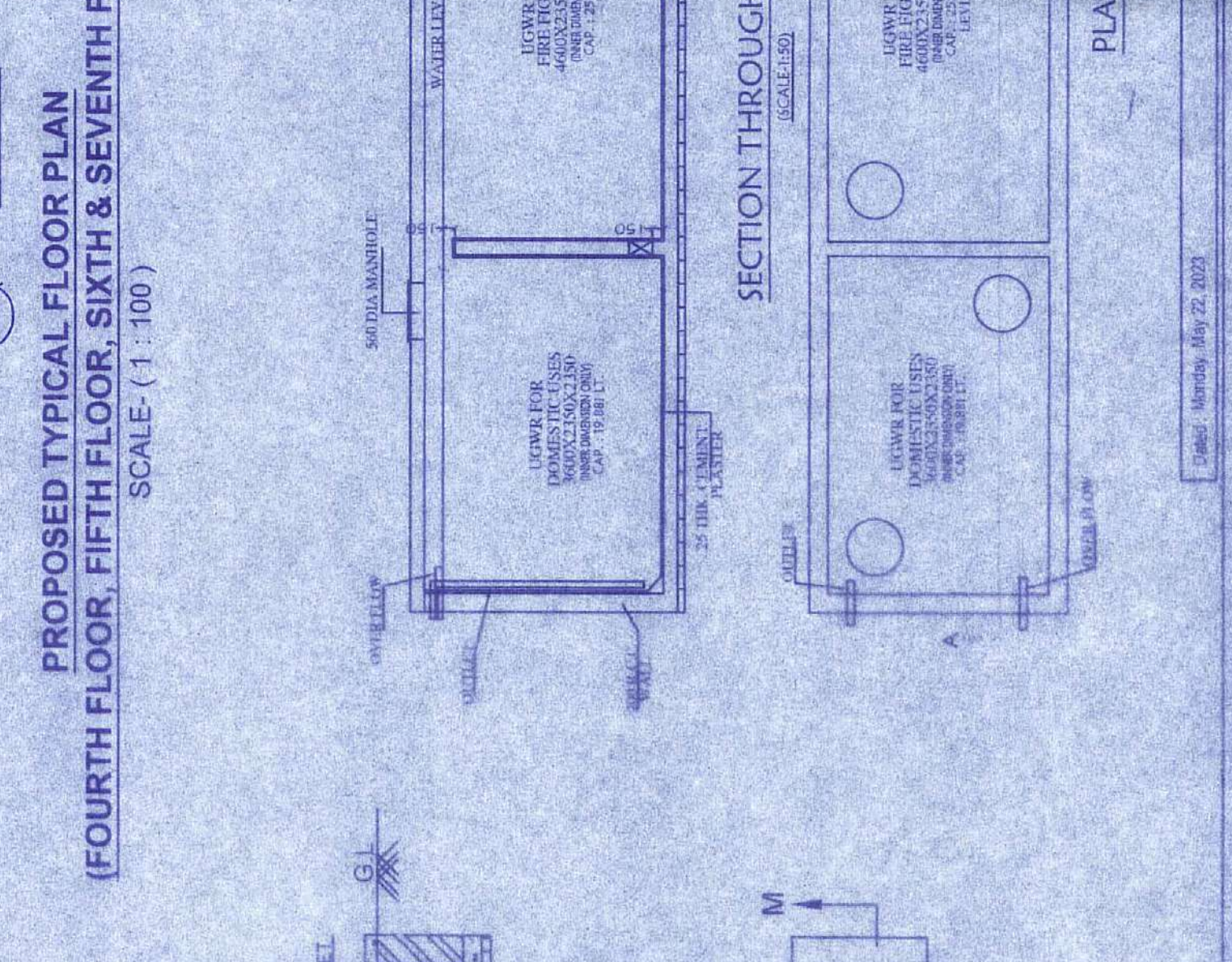
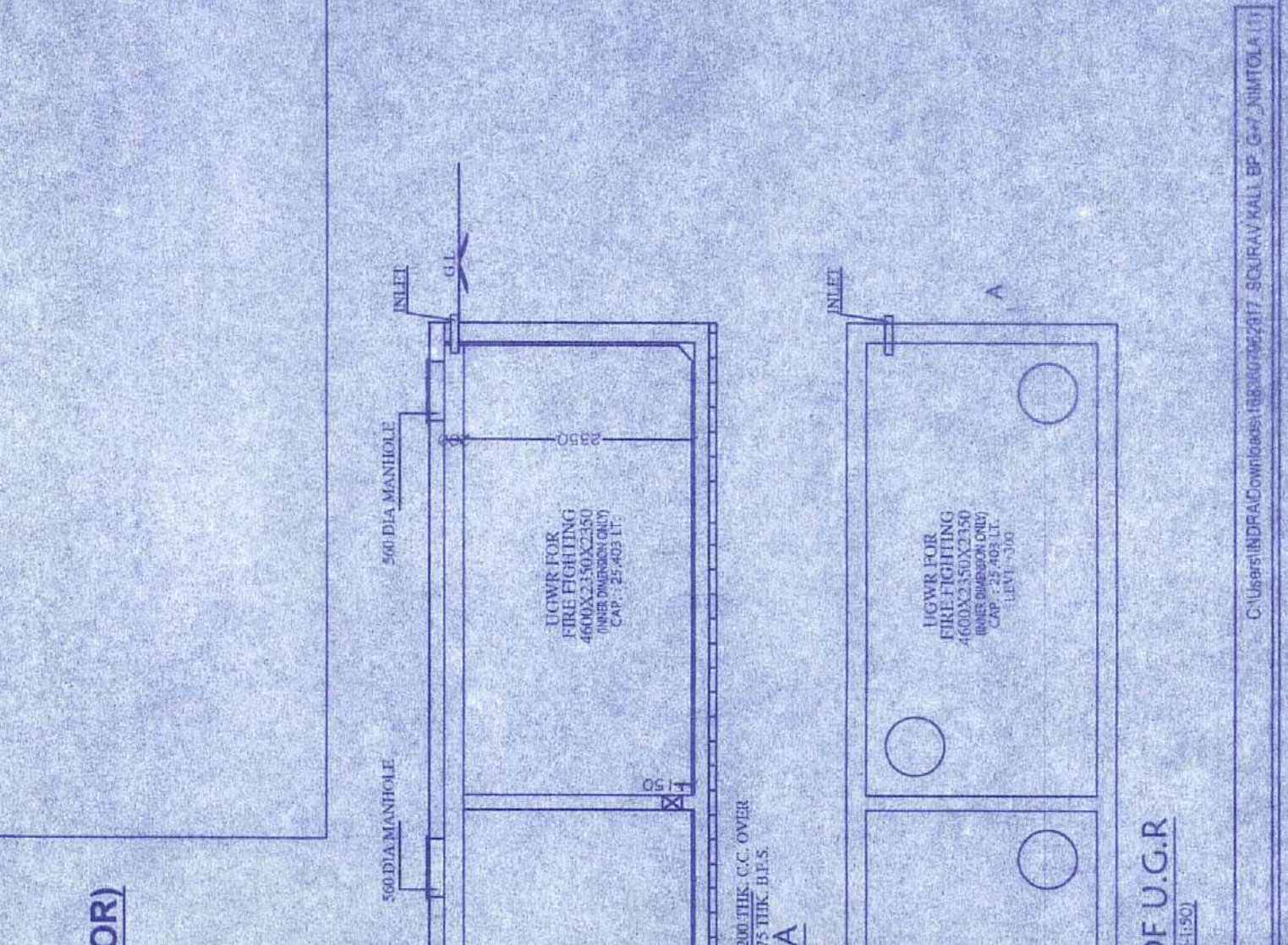
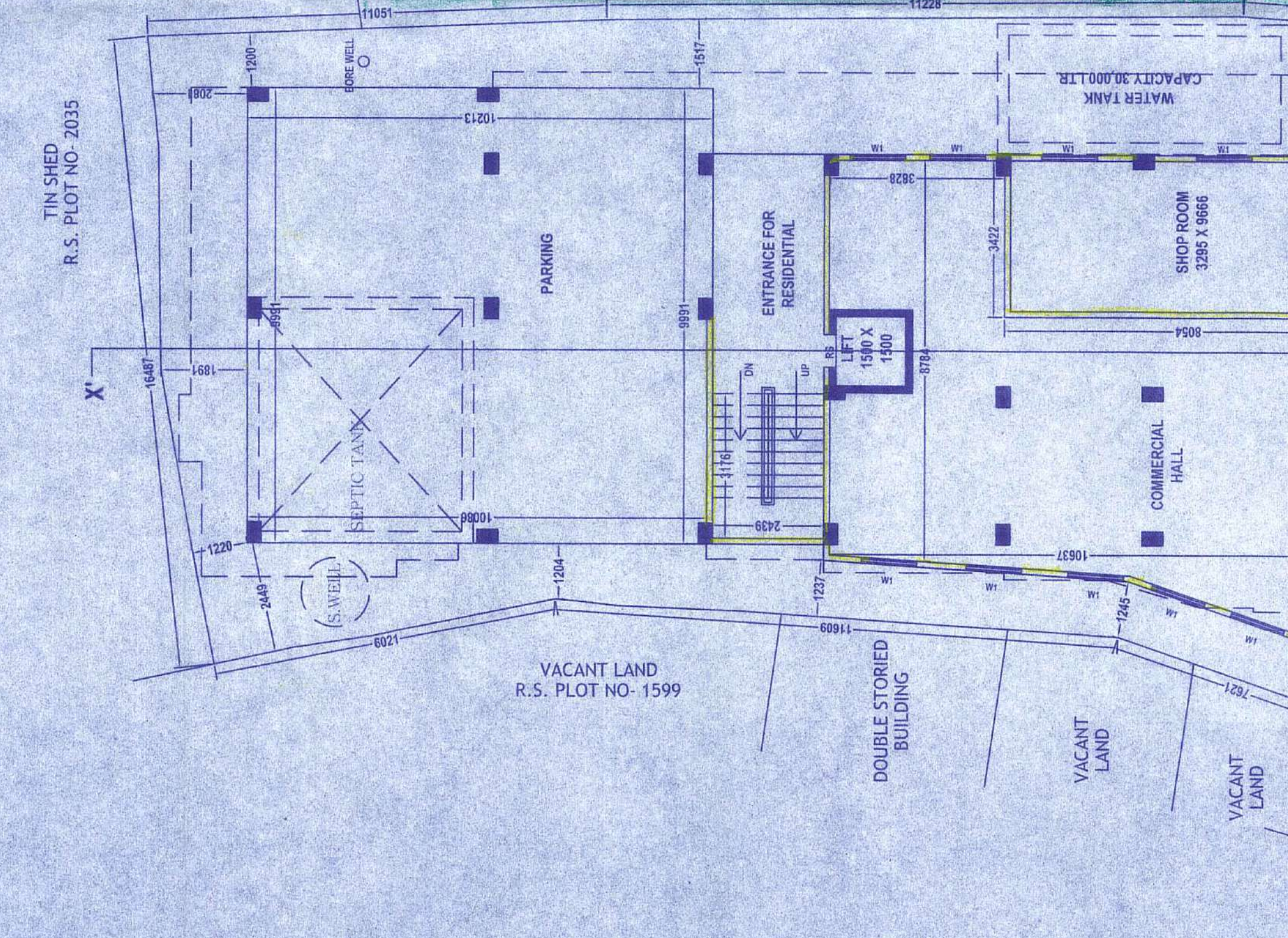
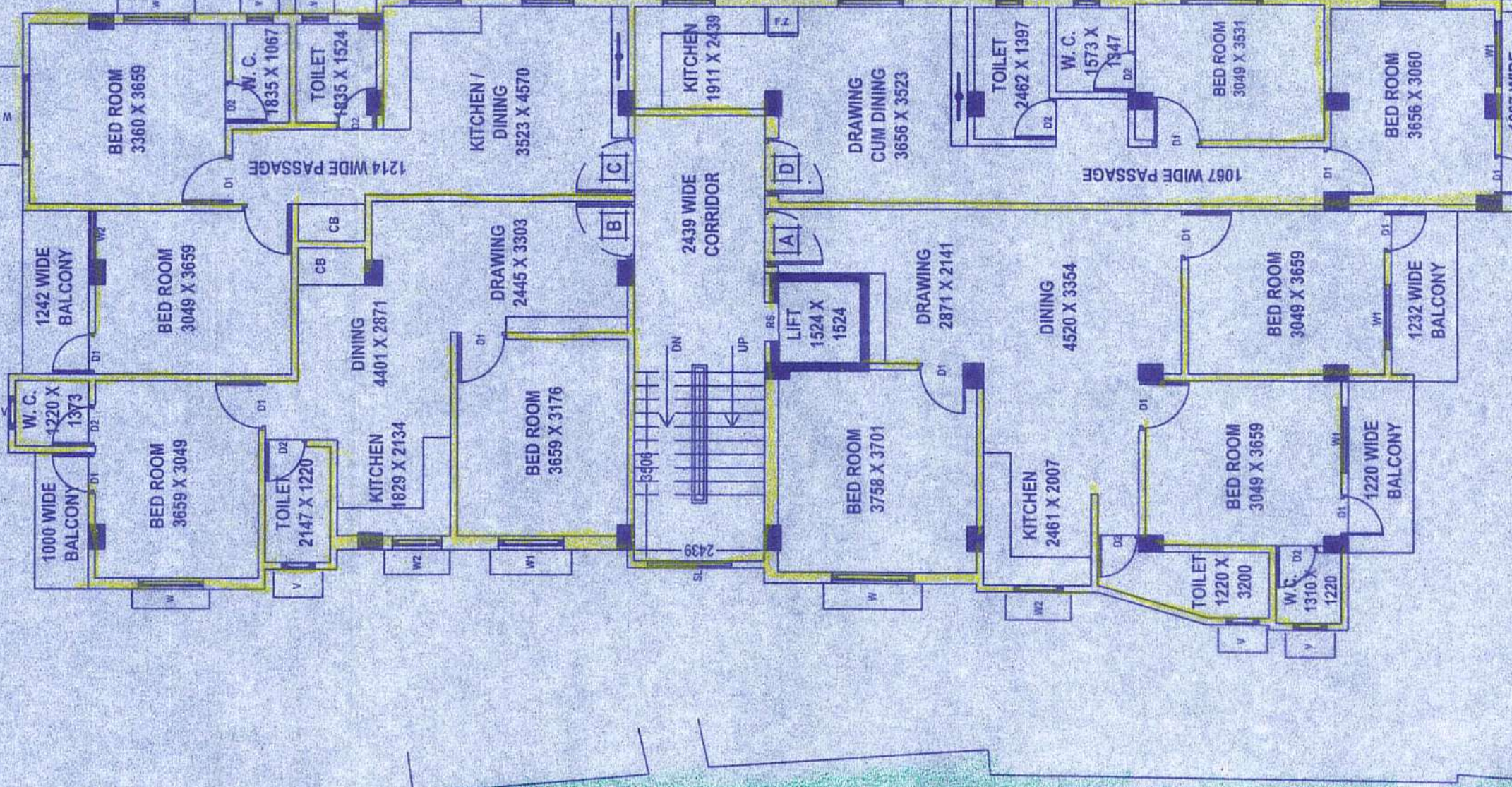
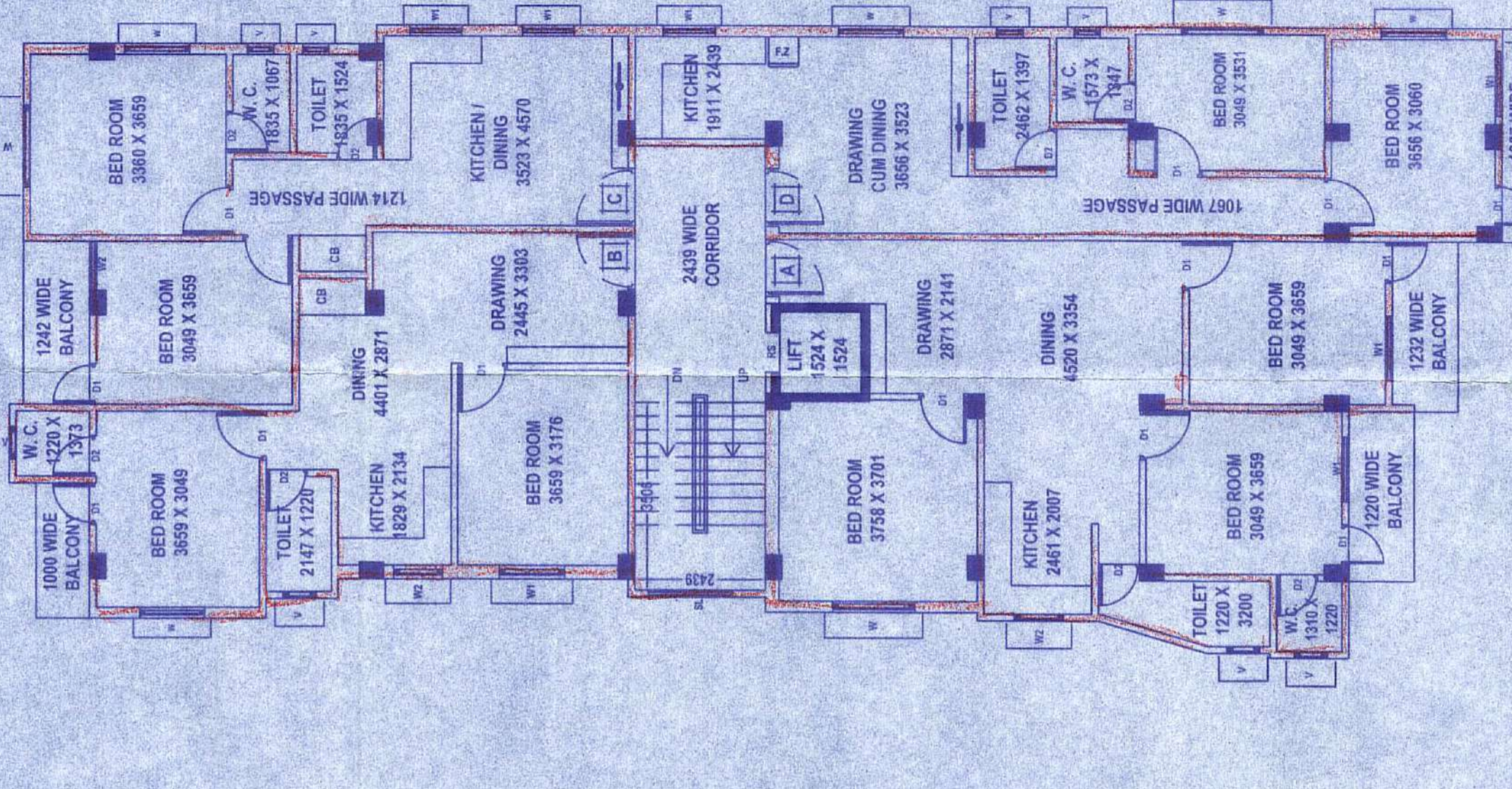
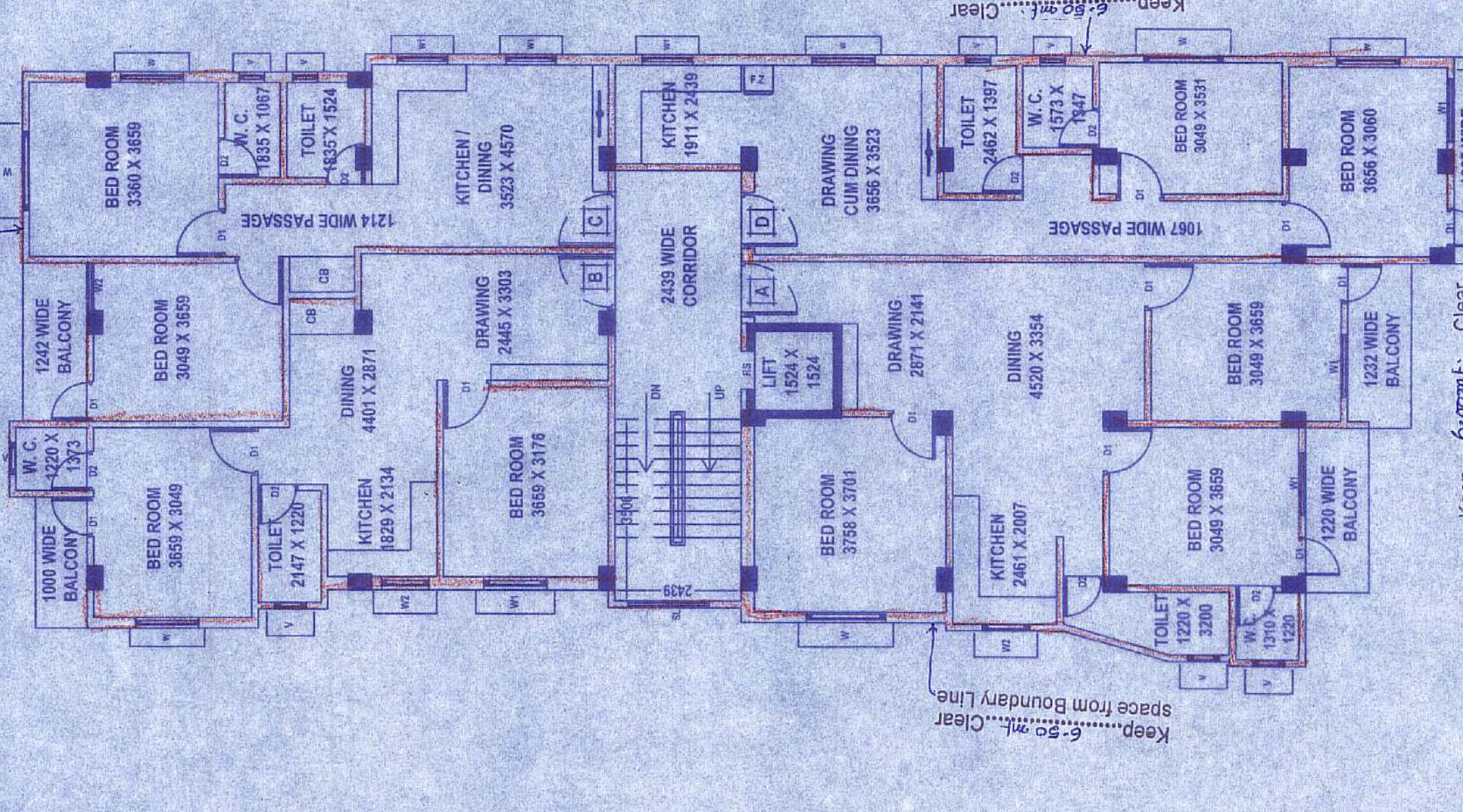
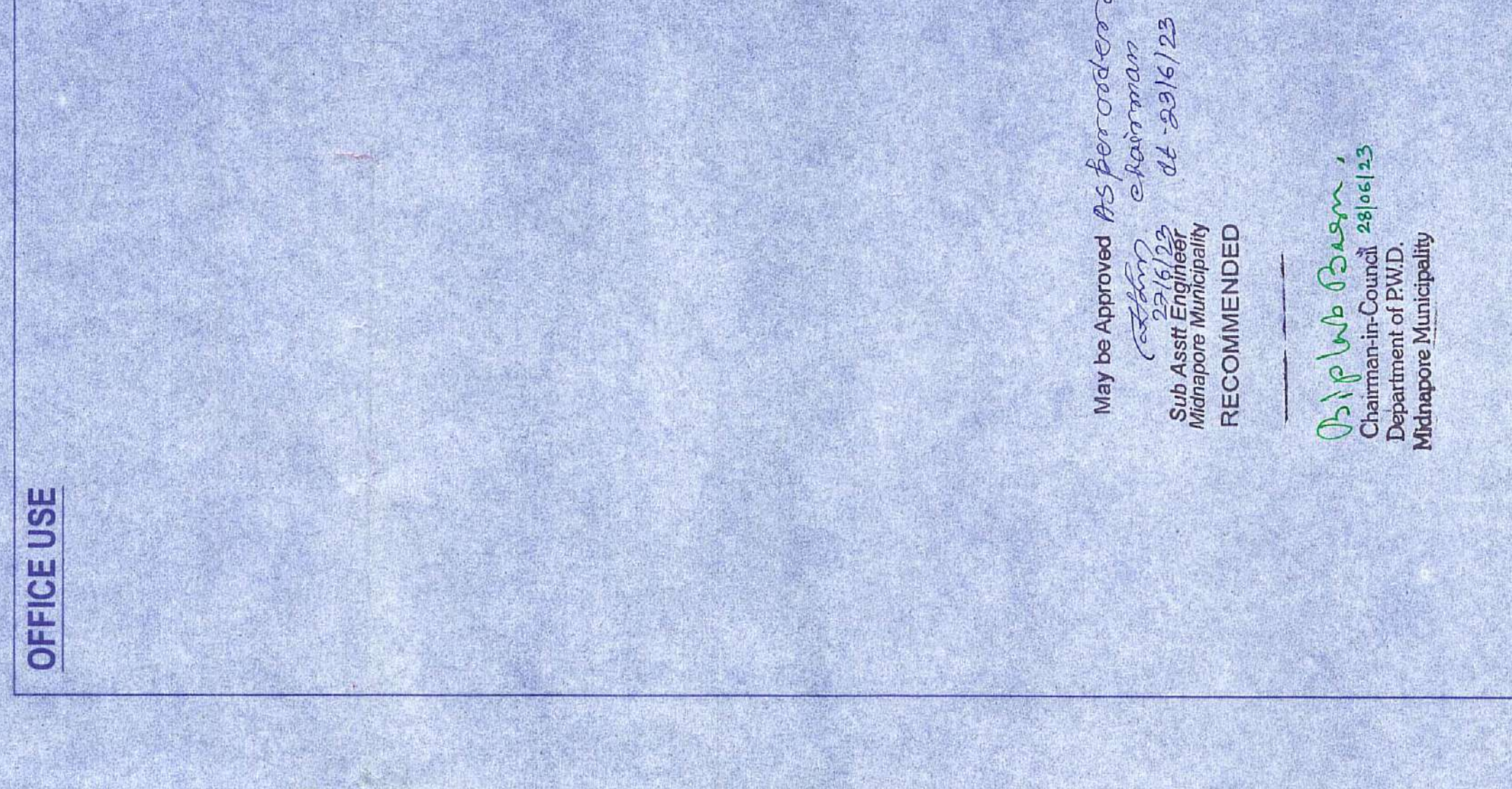
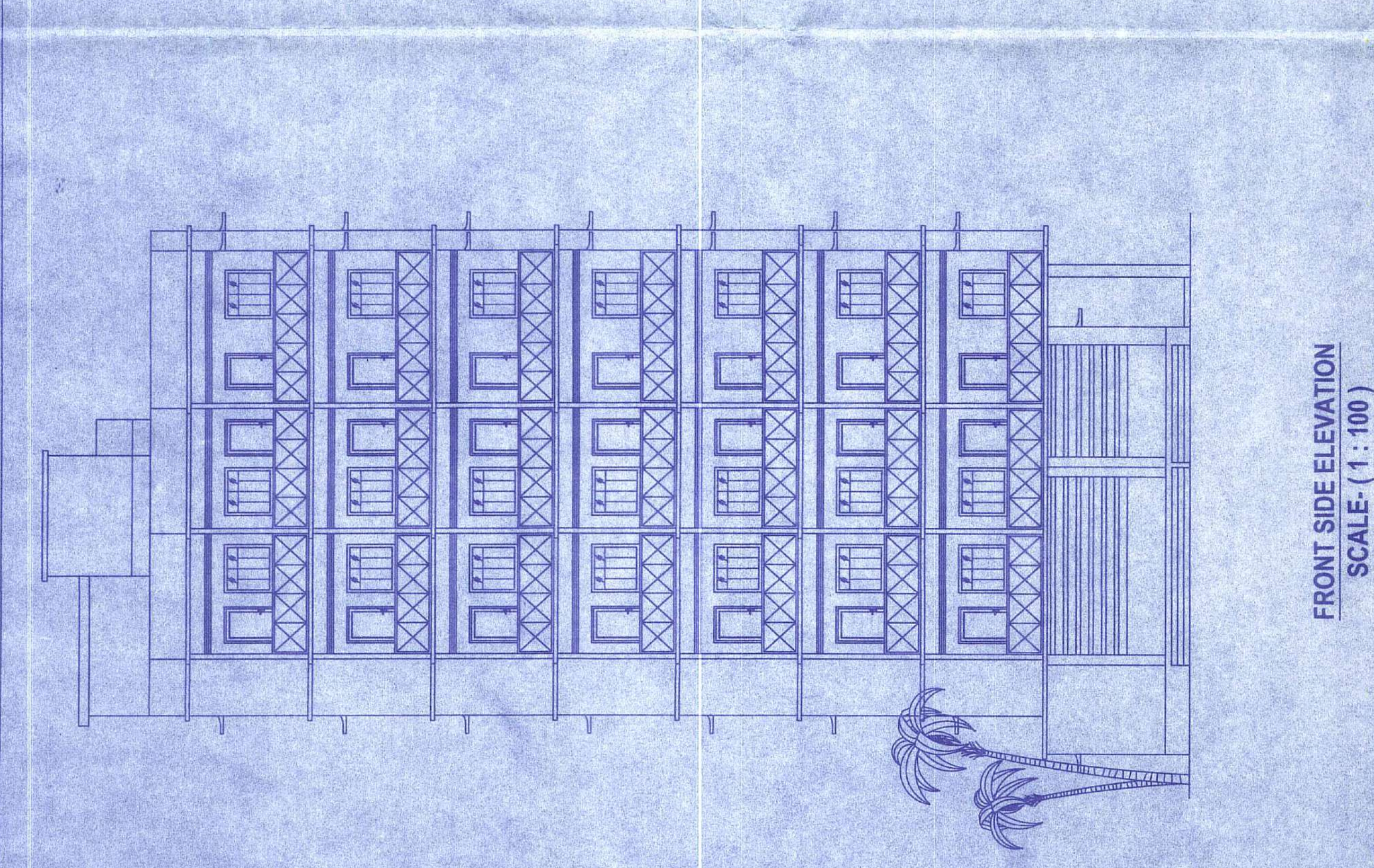
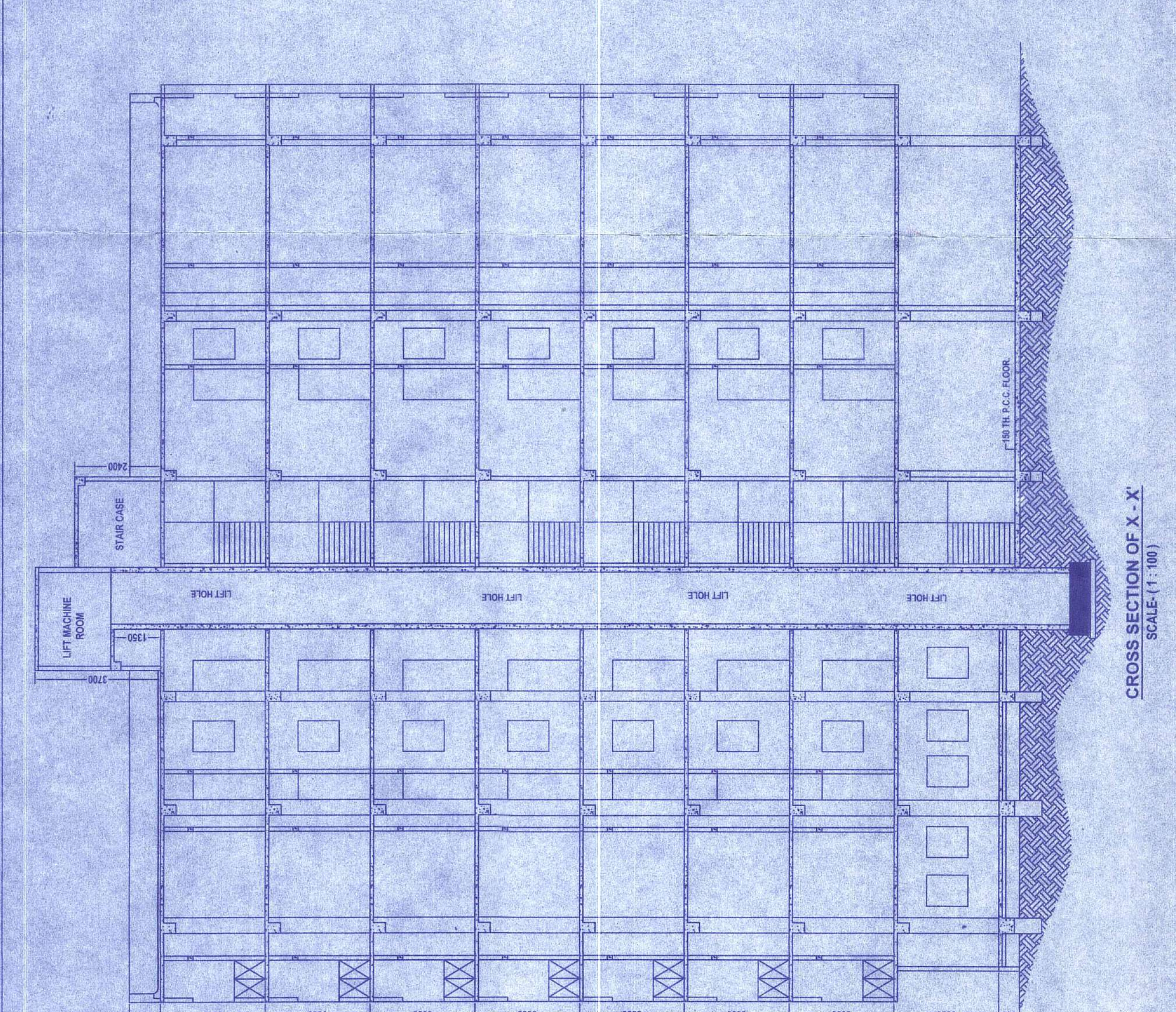
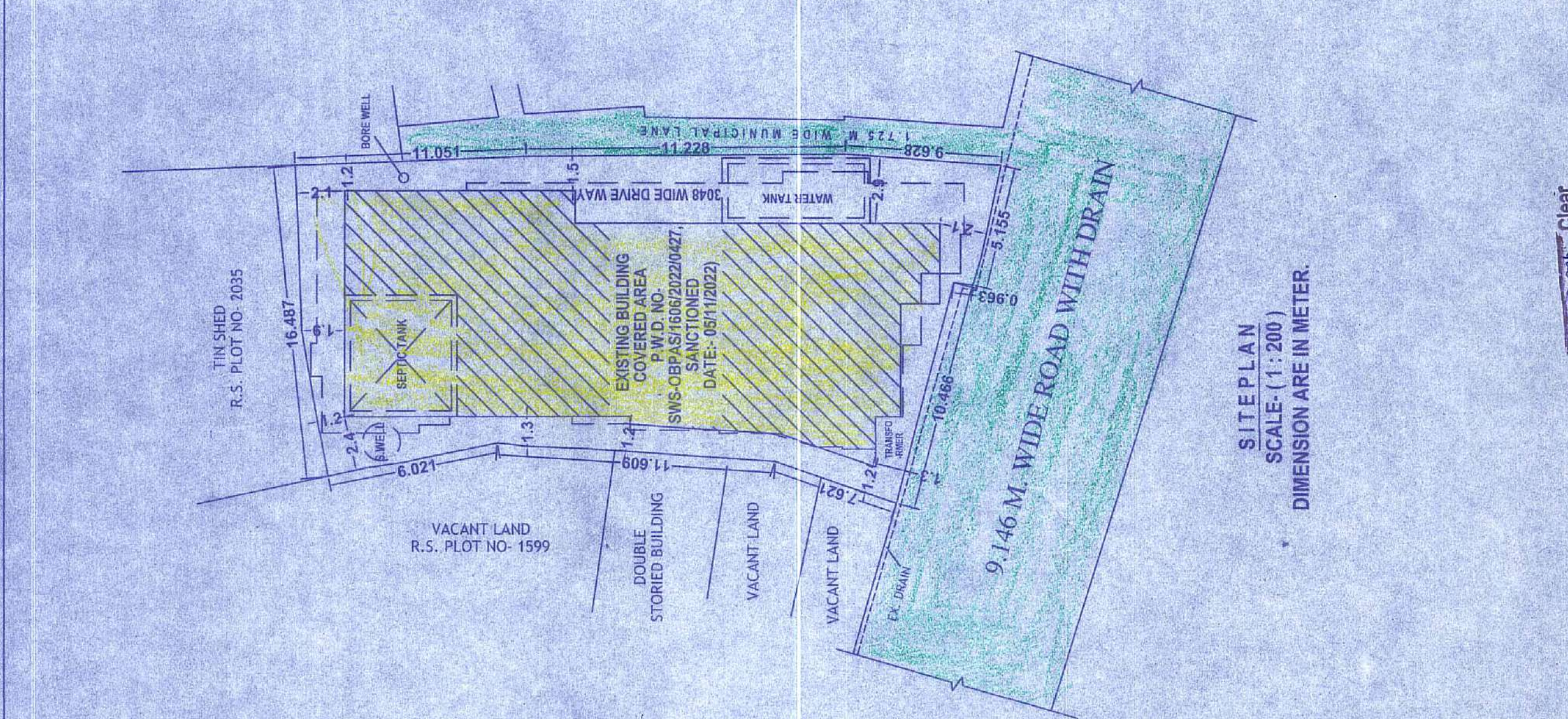
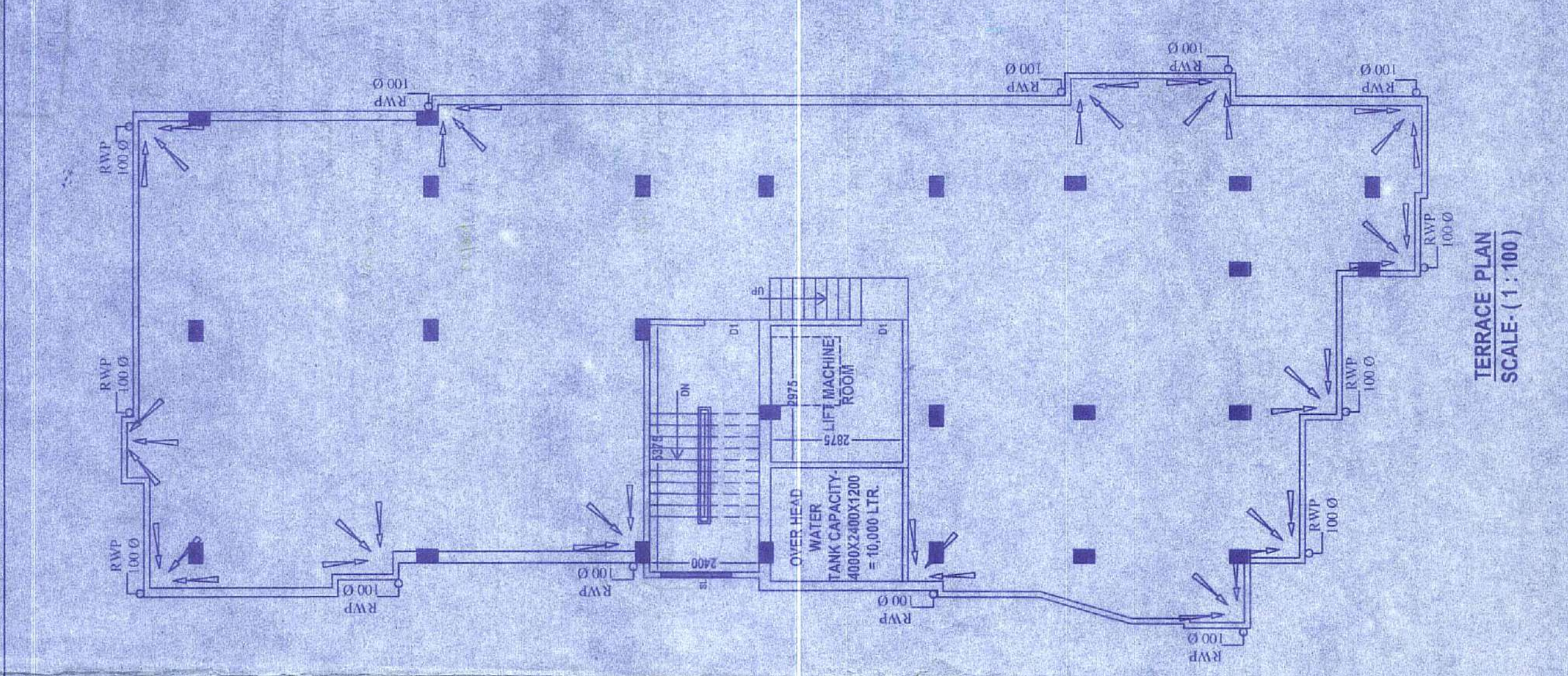

Signature of Architect: Smt. Kali
 Signature of Structural Engineer: Smt. Kali
 Signature of Geotechnical Engineer: Smt. Kali

P.W. NO. - 09
DATE - 26/09/2023

The holder of the Owner will not need to pay any tax for the construction of the building.

Application of Services Made

P.W. No. 09, D-26/09/23, for S77 skemba

of Building for Residential. (If any other work is to be carried out, the applicant should mention the same in the application and obtain the sanction to the top of the application and may be recorded with permission to execute the work.

Date: 26/09/2023

Sub Asst Engineer

Midnapore Municipality

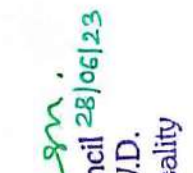
Chairman-Council
Department of P.W.D.
Midnapore Municipality

Condition
The holder of the building may not be allowed to stack materials of building. The date of commencement of the work shall be 26/09/2023.

6th Floor, P.W.D. Bhabha,
7th Floor, P.W.D. Bhabha.

Sanction Order No. 09

P.W.D. Dept. 26/09/23

Application

Permission for construction of building

Construction of building

Construction of building

Construction of building

Construction of building

Construction of building

Construction of building

Construction of building

Construction of building

Construction of building

Construction of building

Construction of building

Construction of building

Construction of building

Construction of building

Construction of building

Construction of building

Construction of building

Construction of building

Construction of building

Construction of building

Construction of building

Construction of building

Construction of building

Construction of building

Construction of building

Construction of building

Construction of building

Construction of building

Construction of building

Construction of building

Construction of building

Construction of building

Construction of building

Construction of building

Construction of building

Construction of building

Construction of building

Construction of building

Construction of building

Construction of building

Construction of building

Construction of building

Construction of building

Construction of building

Construction of building

Construction of building

Construction of building

Construction of building

Construction of building

Construction of building

Construction of building

Construction of building

Construction of building

Construction of building

Construction of building

Construction of building

Construction of building

Construction of building

Construction of building

Construction of building

Construction of building

Construction of building

Construction of building

Construction of building

Construction of building

Construction of building

Construction of building

Construction of building

Construction of building

Construction of building

Construction of building

Construction of building

Construction of building

Construction of building

Construction of building

Construction of building

Construction of building

Construction of building

Construction of building

Construction of building

Construction of building

Construction of building

Construction of building

Construction of building

Construction of building

Construction of building

Construction of building

Construction of building

Construction of building

Construction of building

Construction of building